

MEDICINE

CLINICAL SCIENCES / DOCTOR OF MEDICINE

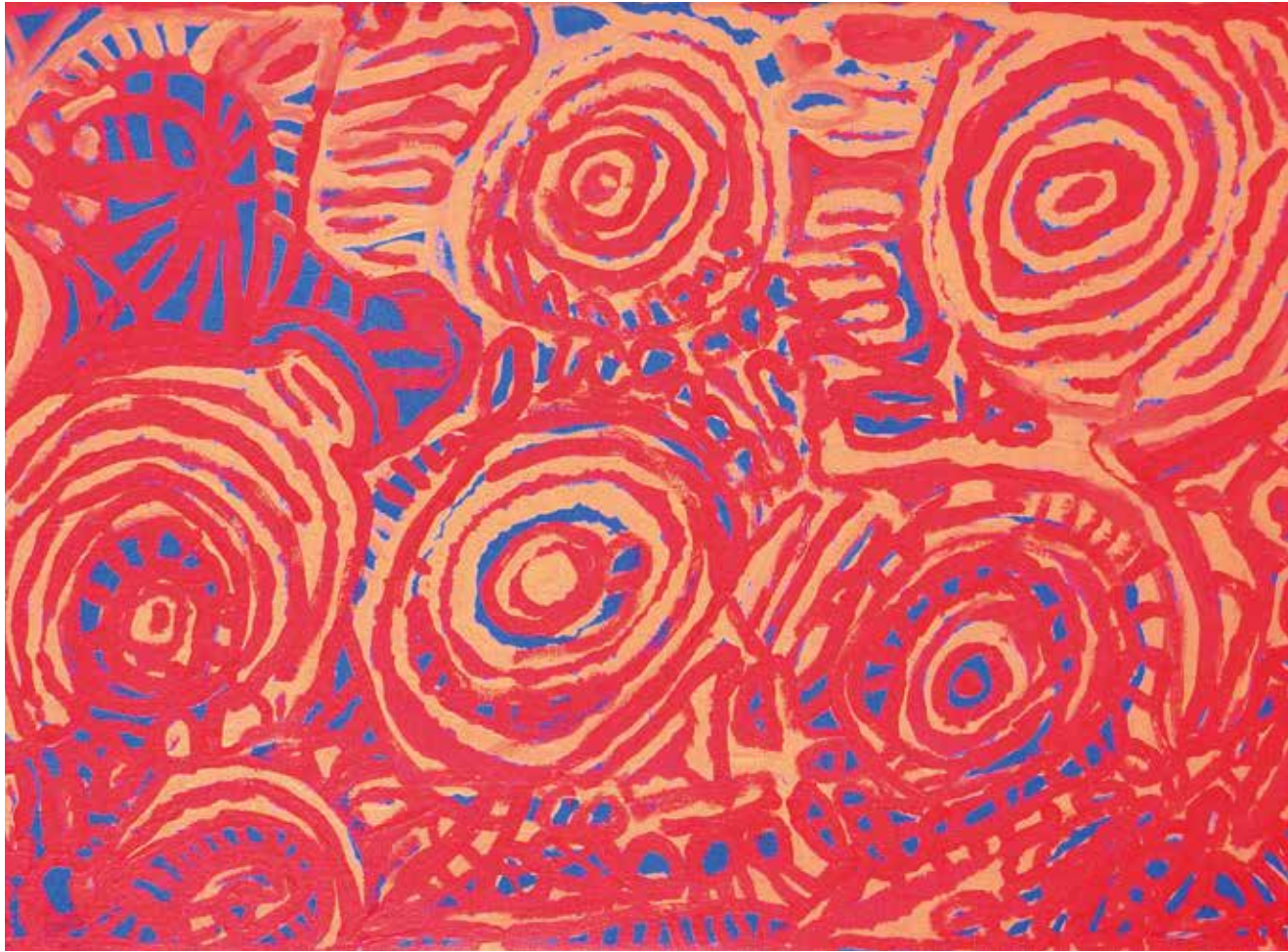

“ MY
ACTIONS
SHALL
SPEAK
TO THE
WORLD ”

MATTHEW FLINDERS, 1804

A TRADITION OF HEALING



Dickie Minyintiri (Pitjantjatjarra)
(c1915-2014) Pilpirinyi, Western Australia

Kapi tjukula 2009
synthetic polymer paint on linen
120.6 x 51 cm
Flinders University Art Museum 5117
Image © Dickie Minyintiri/Licensed by Viscopy, 2017

Dickie Minyintiri was born in Pilpirinyi in Western Australia before his family relocated to Pukatja in the Anangu Pitjantjatjara Yankunytjatjara Lands prior to its settlement and renaming as Ernabella.

He was a highly respected *Ngangkari* (traditional healer) and senior law man until his death in 2014. In 2005 Minyintiri began painting for Ernabella Arts, his intricate and visceral canvases such as *Kapi tjukula* affirming his connection to country and the Ancestral world.



Students relaxing in Student Hub and Plaza, Bedford Park



**FLINDERS
INSPIRES YOU
TO ACHIEVE
MORE.**

Learn from incredible minds whose research not only meets the world standard, but exceeds it. Plug into industry trends and gain real-world experience that makes you work-ready upon graduation.

Share your ideas in stimulating learning spaces with like-minded individuals. It's the perfect environment in which to become the best you can be.

To find out more about the Flinders experience, visit: flinders.edu.au/experience

Flinders Student Hub and Plaza, Bedford Park

GEOGRAPHIC FOOTPRINT

Flinders University's reach extends beyond Adelaide.

- Bedford Park campus – only 25 minutes from the CBD
- Tonsley centre for innovation and entrepreneurship
- Study certain degrees in the city at our Victoria Square location
- Regional SA locations: Port Lincoln, Barossa, Murray Bridge, Victor Harbor, Renmark
- Regional interstate locations: Victoria and the Northern Territory

SCHOLARSHIPS

In 2016, Flinders University offered more than 600 scholarships worth over \$4.2m.

A generous range of scholarships is available to new and continuing undergraduate students.

**90% OF RESEARCH
AT OR ABOVE
WORLD STANDARD**

Excellence in Research for Australia Rankings 2015

ACCOMMODATION

Flinders is the only university in Adelaide that gives you the opportunity to live on campus.

Flinders Living offers accommodation for over 550 students at the University Hall and Deirdre Jordan Village.

FLINDERS CONNECT

Flinders Connect is your one-stop-shop for help with everything from enrolment and fees to exams and graduation.

You can also access Flinders Connect for specialist services in admissions, careers and IT help. A range of support services is also available.

SPORTS & FITNESS

Stay in shape while you flex your mind.

The Bedford Park campus includes a state-of-the-art Sport and Fitness Centre where you can work out while taking in the best views of any gym in Adelaide. Flinders also has courts and ovals for a variety of sports. Get involved in our sporting teams, clubs and events.

WORK-INTEGRATED LEARNING

Work-Integrated Learning (WIL) enables you to gain work experience while you study.

Flinders aims to provide each and every student with access to a WIL opportunity during their studies through placements, practicums, field studies, and simulated workplace settings and assessment activities.

CAREERS & EMPLOYER LIAISON CENTRE

The Careers and Employer Liaison Centre helps give you the edge in your career.

The centre provides a diverse range of services and programs including job posting services, access to employers, tailored careers advice, and a comprehensive range of careers resources.

STUDENT HUB & PLAZA

Your Student Hub and Plaza is open 24/7 to help you get the most out of your on-campus experience.

The award-winning Hub and Plaza brings the best of coffee and street food culture to the heart of the Bedford Park campus, with retail options, innovative study spaces and free wi-fi access.

FLINDERS UNIVERSITY STUDENT ASSOCIATION (FUSA)

Flinders has a long history of active student involvement.

The Flinders University Student Association (FUSA) continues that tradition, and represents the rights and interests of students. FUSA manages social events, non-sporting clubs and societies, the student publication *Empire Times*, and helps with academic, administrative and welfare issues.

**OPEN DAYS
18 & 19 AUGUST
FLINDERS.EDU.AU/OPEN DAYS**

DIFFERENTLY THINK

Careers are evolving and the workplace and industries of the future will look very different from today.

That's why we have introduced a new suite of innovation and enterprise electives and courses to prepare you for the careers of tomorrow.

Powered by the Fox School of Business, a US top ten business school for entrepreneurship*, and our very own New Venture Institute, these electives will help you to develop what we like to call 'personal enterprise skills'.

These are the skills that employers are looking for. From critical thinking, to problem solving and creativity, and understanding how disruptive technology will impact the world around us, these foundation electives will equip you with the innate ability to adapt to whatever life throws at you, personally and professionally.

Whether you'd like to include innovation electives in your degree or make it your focus, you can customise the program to suit your needs.

Make yourself career ready and ensure you succeed in the future workforce by gaining these critical foundation skills by choosing one of the INNO electives.

Visit: flinders.edu.au/innovation

* The Princeton Review and Entrepreneur magazine.

Fox School of Business
TEMPLE UNIVERSITY®

Flinders UNIVERSITY | **NEW VENTURE INSTITUTE**

**MEDICINE IS THE
SCIENCE AND
ART OF TREATING
DISEASE AND
MAINTAINING
HEALTH.**

The Flinders medical program is recognised internationally for its innovative curriculum that delivers outstanding clinical and academic training, integrating clinical medicine with a strong underpinning in biomedical science.

World-class medical research*

Fast facts

Pathways to medicine available to undergraduates and graduates

Indigenous Entry Stream available

Curriculum adopted by other medical schools in Australia and around the world

Study in metropolitan Adelaide or the NT

Many unique clinical education options in metro, rural and remote Australia, and elective options almost anywhere in the world

Hands-on clinical skills development from first week of the Doctor of Medicine

Embedded in health services across Australia, including co-location with Flinders Medical Centre at Bedford Park

Students engage directly with local communities, instilling the values of social accountability and responsibility

..... EXPLORE YOUR OPTIONS
FLINDERS.EDU.AU/STUDY

Flinders University medical students

* 92% of discipline groups in medical and health sciences rated at or above world standard by Excellence in Research for Australia Rankings 2015

Bachelor of Clinical Sciences/Doctor of Medicine

Your accelerated undergraduate track to a medical degree.

The Bachelor of Clinical Sciences/Doctor of Medicine (MD) is a double degree program that enables school leavers without an undergraduate degree† to pursue a career in medicine. The program provides a high standard of academic, clinical and professional medical training to provide graduates with the skills necessary to take up positions as hospital interns and thereby qualify for medical registration in Australia.

† Applicants for the double degree in Adelaide must not have a record of study at a higher education level. Applicants for the CDU/Flinders double degree in Darwin may have completed up to one year of higher education study.

Bachelor of Clinical Sciences/Doctor of Medicine (Flinders University, Adelaide)

6	
PREREQUISITES	Yes*
ASSUMED KNOWLEDGE	None
SATAC CODE	214941
2017 ATAR	NA**
GUARANTEED ENTRY ATAR	NA
TAFELINK	NA
BONUS POINTS	UES

Bachelor of Clinical Sciences/Doctor of Medicine (Charles Darwin University/ Flinders University, Darwin)

6	
PREREQUISITES	Yes*
ASSUMED KNOWLEDGE	None
SATAC CODE	114831
2017 ATAR	NA**
GUARANTEED ENTRY ATAR	NA
TAFELINK	NA
BONUS POINTS	UES

* Applicants must complete the Undergraduate Medicine and Health Sciences Admission Test (UMAT).

** Final selection is based on a rank combining ATAR and a weighted UMAT score. However, it is expected that to be competitive for a place, Year 12 applicants will need to achieve an ATAR of 95.00 or above for entry to the course in Adelaide, and 90.00 or above for entry to the course in Darwin (after the addition of any relevant bonus points for special access schemes).

See the inside back cover for more information on your entry options and pathways, opportunities to enhance your degree, and how to apply.

Enables school leavers to complete a medical degree in six years

Can be undertaken either in Adelaide or Darwin

Adelaide students can choose either a health sciences or medical science focus in the clinical sciences degree

Co-located with Flinders Medical Centre in Adelaide, providing authentic, patient-centred clinical experiences from early on in your studies

92% of Flinders medical and health sciences research at or above world standard – Excellence in Research Australia rankings 2015

Sub-quotas available for rural and remote applicants

STUDY PROGRAM*

You will begin study in the two-year Bachelor of Clinical Sciences and progress onto the Doctor of Medicine in third year provided you meet the progression requirements.

First year

A typical first year might include:

- core topics, practicals and workshops in the evolution of biological diversity, the molecular basis of life, legal and ethical aspects of health care, and human physiology and structure
- topics, workshops and practicals in either chemical structure and bonding, and modern chemistry, or general chemistry, and chemistry for the life sciences
- topics, workshops and practicals towards either your health sciences or medical science focus.

Second year

A typical second year might include:

- core topics, practicals and workshops in biochemistry, molecular biology, communication for improved patient care, and human physiology
- topics, workshops and practicals towards either your health sciences or medical science focus
- a selection of electives in disability and rehabilitation, nutrition and dietetics, paramedic science, biology, biotechnology, and medical science, depending on your focus.

MD

A typical third year through to sixth year might include:

- core topics in the interaction between doctor and patient including practicals and clinical placements
- core topics in knowledge of health and illness including practicals
- core topics in health professions and society, covering socially responsible health practice, clinical research foundations, and advanced studies
- a core topic introducing you to clinical practice, including practicals and a clinical placement
- clinical performance topics including clinical and industry placements
- option topics in research or coursework
- a professional induction to clinical practice.

*Intended as a guide only. Check the course rule for this degree program on our course web pages regularly for the most comprehensive and up-to-date topic information.

ENTRY REQUIREMENTS

Applicants to the double degree in Adelaide must not hold a record of study at a higher education institution.

Applicants must register to sit the Undergraduate Medicine and Health Sciences Admission Test (UMAT).

PRACTICAL EXPERIENCE

The degree offers a hand-on approach, blending community and hospital training that offers you exposure to the broad spectrum of health care from the primary to the tertiary level.

- Practical and workshops in the clinical sciences degree prepare you for extensive clinical placements in the MD.
- Team-Based Learning (TBL) and other active learning strategies ensure you drive your own learning, preparing you to face the challenges of medical practice.
- Work with tutors, with patients, and in the Clinical Skills and Simulation Unit.
- Work alongside practising clinicians as a medical student.
- Undertake clinical placements in suburban Adelaide, the Northern Territory, and/or rural and remote communities.

PLACEMENT REQUIREMENTS

By the start of the second year of the Bachelor of Clinical Sciences you will be required to undergo a Criminal History Screening (CHS) carried out by the Department for Communities and Social Inclusion (DCSI) in South Australia.

Interstate and international students will need to provide a police check from their home state or country; this will be used in the first six months of the course and following that time, they will be required to apply for a CHS certificate issued by DCSI.

You will also need to adhere to the vaccination schedule for medical students mandated by SA Health for health workers.

ACCREDITATION

The Flinders medical program received the highest endorsement from the Australian Medical Council in 2015, having been granted the second consecutive maximum length of reaccreditation in Australia.

STUDY ABROAD

In your final year you may be able to undertake 12 weeks of clinical electives anywhere in the world.

PREFERENCES

When choosing your preferences through SATAC, other Flinders degrees you might want to include in your list are:

- Bachelor of Health Sciences
- Bachelor of Medical Science
- Bachelor of Paramedic Science
- Bachelor of Science (Biotechnology) – medical biotechnology stream.

PATHWAYS

A Flinders undergraduate degree can be used as a graduate entry pathway into the Doctor of Medicine, with up to 75 per cent of places reserved for Flinders graduates who meet the admission requirements.

More information on pathways to the Doctor of Medicine at Flinders can be found on page 10-11.

CAREER OPPORTUNITIES

Your degree is the first step towards a range of employment opportunities.

Some potential occupations for those with a degree in this area as they progress through their career include:

- medical intern
- general practitioner
- hospital medical officer
- medical specialist
- general practitioner in urban, rural and remote settings.

Potential employers include:

- Flinders Medical Centre
- Royal Adelaide Hospital
- Lyell McEwin Hospital
- Mount Gambier and Districts Health Service
- St Vincent's Hospital Melbourne.

FURTHER STUDY

Opportunities for further study include:

- a variety of masters programs in health, especially public health and clinical education
- PhD.

“The strong clinical program at Flinders gave me the skills that I use every day to diagnose my patients. Studying medicine involves maintaining focus on your ultimate goal.”

Felicia Hui
Doctor, Greenwich Hospital

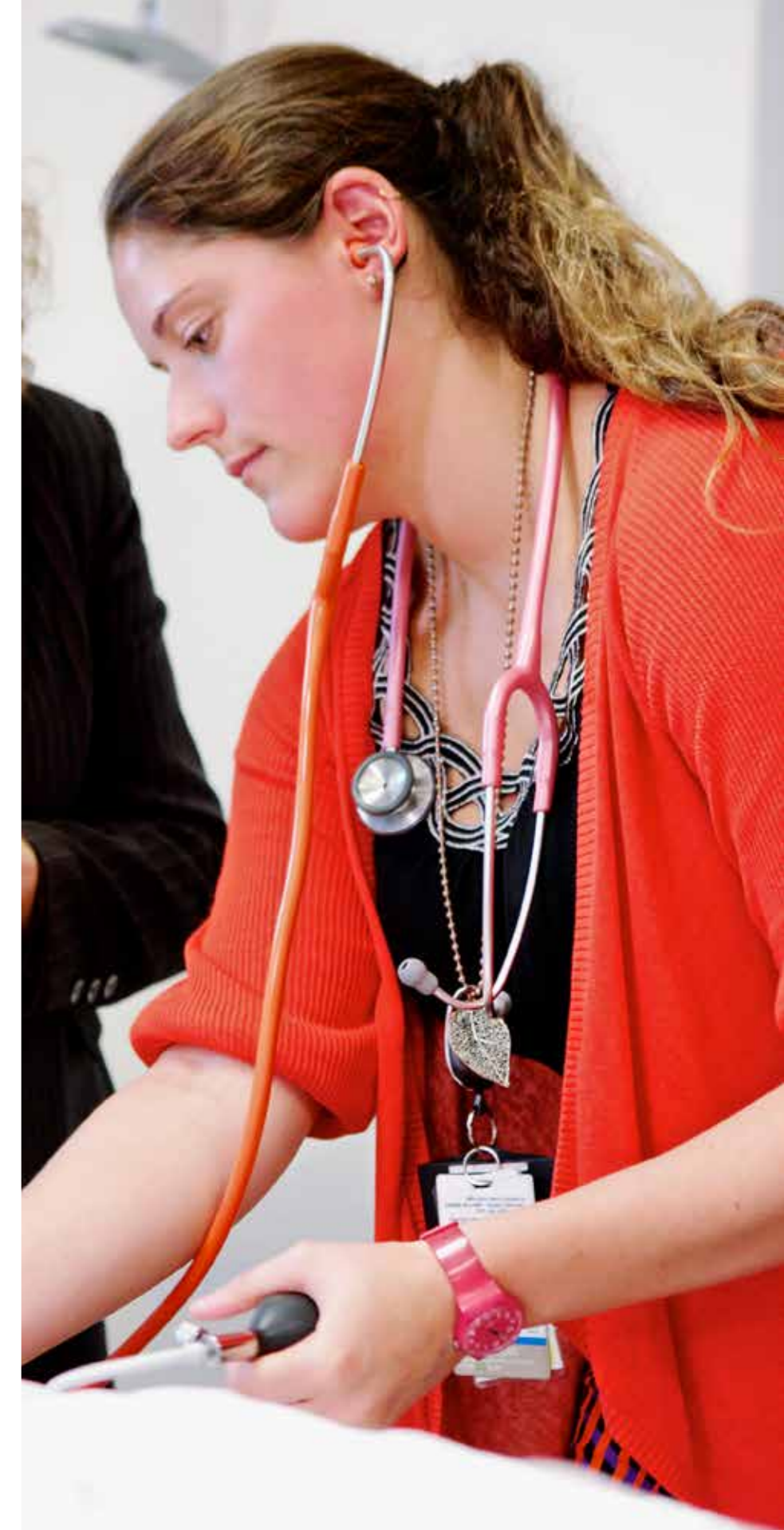

DOCTOR OF MEDICINE

The Flinders Doctor of Medicine (MD) is the cornerstone of the University's dynamic and highly regarded medical program.

The MD draws on the innovation and excellence that characterises the University's medical program. As a professional qualification, it delivers outstanding clinical and academic training, ensuring you are well prepared for the challenges of internship and future professional training.

Our degrees

Flinders University is recognised as a leader in medical teaching, and the curriculum of our medical program has been adopted by universities worldwide. All medical students at Flinders undertake the MD, which integrates clinical medicine with a strong underpinning in biomedical science. It also provides you with a broad understanding of health in a range of social and geographic contexts, with a commitment to social justice and health equity.

Our innovation

Our Bedford Park-based students learn in Australia's first purpose-built academic medical centre – Flinders Medical Centre – where they are immersed in authentic, patient-centred clinical experiences from early on.

Flinders University was the first in Australia to develop a four-year graduate-entry medical program as an alternative to the traditional five- to six-year courses for school leavers. We were also the first to offer a full year of rural clinical practice and the first to offer a full medical program in the Northern Territory.

Our international links

Flinders has established partnerships with international institutions in countries as diverse as the Netherlands, South Korea and the US. Our international memberships with organisations including the Training for Health Equity Network, International Database for Enhanced Assessment and Learning, and Consortium of Longitudinal Integrated Clerkships, place us at the forefront of innovative medical education worldwide.

“My medical education at Flinders was innovative, almost revolutionary, personalised, rigorous, research orientated, and has given me a welcome legacy of lifelong enquiry.”

Professor Chris Baggoley AO
Chief Medical Officer of Australia 2011-2016

Our community engagement

The Flinders medical program is embedded in health services across Australia – from Flinders Medical Centre to multiple regional, rural and remote communities in the Northern Territory, South Australia and Victoria. Flinders has a strong commitment to building the rural and remote health workforce by delivering innovative clinical placements in these areas.

Our commitment to diversity and equity

Flinders values diversity and equity, and encourages applicants from a variety of academic backgrounds. The MD is focused on providing you with an understanding of social accountability, and graduates are prepared with leadership qualities, knowledge and skills that enable them to practise in under-served communities.

Our commitment to Indigenous health

The Flinders MD recognises and values the contribution that Indigenous knowledge and Indigenous doctors make to the health of our country. Our Indigenous and non-Indigenous academic staff will lead you to a greater understanding of this heritage, and teach you how to work safely and confidently in a multicultural society.

Our alumni and staff

Our alumni and staff are leaders in the field of medicine. Former students and staff of the Flinders medical program include Professor Chris Baggoley AO (Australia's Chief Medical Officer 2011-2016), Professor Paddy Phillips (Chief Medical Officer of South Australia), Professor Steve Wesselingh (Executive Director, South Australian Health and Medical Research Institute), and Air Vice-Marshal Tracy Smart AM (Commander Joint Health and Surgeon General, Australian Defence Force), among others.



Professor Paul Worley

UPENDING THE STATUS QUO

Internationally-recognised medical educator Professor Paul Worley has been instrumental in ensuring Australian doctors are trained not just in big city hospitals but across the country's rural and remote areas.

In the early 1990s, frustrated with the training for medical professionals being limited to major hospitals, he banded together with a group of like-minded rural medics to lobby the Federal Government for change – and won.

He cemented his commitment by taking up a lectureship in rural health at Flinders in 1994. In 2001, he was appointed Professor and Director at the Flinders University Rural Clinical School, and in 2007 was appointed Dean of the School of Medicine.

Professor Worley contends there has been a revolution in medical education, with doctors now trained across the entire health system, and that Flinders has been at the forefront of that change.

“For the first time students can undertake their entire medical education in the Northern Territory or they can choose to complete half their course in rural South Australia. Those options influence career choices, and also ensure our graduates cover the entire range of medical options that communities need – creating the medical workforce that Australia needs,” he said.

The success of the Flinders medical training program is a very tangible one – the teaching model and, in some cases, the entire curriculum has been replicated in three other universities in Australia and numerous countries around the world.

“The secret to the Flinders medical program is essentially combining theory with practice,” Professor Worley said.

“Flinders was the first place in Australia where a medical school was built in the same building as a hospital, and that principle of having research, teaching and clinical practice all benefitting each other is central to our ethos wherever we now teach.

“The health service gets access to the latest medical knowledge, our students benefit by getting access to a wide range of training opportunities, and our research benefits because of the opportunities to conduct clinical research and also translate our discoveries into practice.”

THERE'S MORE THAN ONE WAY TO GET INTO THE FLINDERS DOCTOR OF MEDICINE

To ensure the medical profession understands the evolving needs of the communities it serves, it is vital that people from all walks of life have an opportunity to study medicine. That's why Flinders offers a range of pathways that enable you to enter a medical degree, whatever your background.

Undergraduate entry pathway

If you have completed Year 12 and wish to study medicine in Adelaide or the Northern Territory*, you can apply for admission to a double degree pathway which enables you to enter the University's internationally renowned medical program without having to complete a separate undergraduate degree first. This pathway enables you to complete a Bachelor of Clinical Sciences combined with the Doctor of Medicine (MD) in just six years. A number of Adelaide places are available to international students.

More information on the undergraduate entry pathway can be found on pages 6-7.

Graduate-entry pathway

Flinders University offers graduate entry to the MD in Adelaide and the Northern Territory*, providing an alternative to the traditional pathway from secondary school to an undergraduate medical course. The four-year program enables you to graduate with a medical qualification that is comparable to a six-year undergraduate program.

Flinders graduate sub-quotas

Up to 75 per cent of places in the Doctor of Medicine are reserved for Flinders graduates who meet the admission requirements, including places for up to 25 graduates of the Bachelor of Health Sciences, Bachelor of Medical Science, Bachelor of Paramedic Science, and the medical biotechnology stream of the Bachelor of Science (Biotechnology), and approximately 33 graduates of any Flinders degree. You will automatically be considered for the places when you apply for graduate entry to the MD at Flinders.

* If studying in the NT, the Bachelor of Clinical Sciences is delivered by Charles Darwin University, and the MD is delivered by Flinders University.

Indigenous applicants

A key priority of the Northern Territory and Commonwealth governments is to increase the participation of Indigenous people in medical training. Flinders University's Indigenous Entry Stream is available to Indigenous graduates who wish to study medicine either in Adelaide or in the Northern Territory. For this stream, you may apply directly to Flinders University for graduate entry to the Doctor of Medicine without having to sit the Graduate Medical School Admissions Test.

Rural applicants

Consistent with Flinders University's commitment to improve the health of those in rural and remote areas, at least 28 per cent of Commonwealth supported places for graduate entry to the MD are reserved for students who come from a rural background. In addition, Flinders has a sub-quota of up to 24 places available each year for students from rural communities to undertake the entire third year of the MD in one of four rural locations.

Northern Territory applicants

Flinders University, in partnership with Charles Darwin University, offers undergraduate and graduate entry to the Flinders Doctor of Medicine in Darwin through the Northern Territory Medical Program (NTMP). Whether you are a school leaver or university graduate in the Territory, the NTMP allows you to undertake your entire medical training in the Northern Territory. Places are only available to Australian citizens and permanent residents.

More detailed information on the undergraduate pathway to the NTMP can be found on pages 6-7.

I WANT TO STUDY MEDICINE IN ADELAIDE OR THE NORTHERN TERRITORY



† Applicants for the double degree in Adelaide must not have a record of study at a higher education level. Applicants for the CDU/Flinders double degree in Darwin may have completed up to one year of higher education study.

You may also be interested in...

Bachelor of Health Sciences

YEARS FULL-TIME	3
PREREQUISITES	None
ASSUMED KNOWLEDGE	None
SATAC CODE	214181
2017 ATAR	70.00
GUARANTEED ENTRY ATAR	90.00

Establish a solid foundation for a career in health care.

The Bachelor of Health Sciences offers a flexible program of study that gives you exposure to a wide variety of health professions. The degree equips you with transferable skills and experience in a multidisciplinary environment, providing a strong foundation for your future endeavours in the healthcare industry or in further study.

Bachelor of Medical Science

YEARS FULL-TIME	3
PREREQUISITES	None
ASSUMED KNOWLEDGE	None
SATAC CODE	214421
2017 ATAR	85.00
GUARANTEED ENTRY ATAR	97.00

Investigate the science of the human body.

The Bachelor of Medical Science offers a specialised program in areas such as biochemistry, biotechnology, microbiology, molecular biology, neuroscience and more. Topics combine approaches to learning including critical thinking, problem-solving, teamwork, verbal communication, hypothesis development and testing, and writing research grant proposals and business plans.

Bachelor of Paramedic Science

YEARS FULL-TIME	3
PREREQUISITES	None
ASSUMED KNOWLEDGE	None
SATAC CODE	224321
2017 ATAR	95.40
GUARANTEED ENTRY ATAR	NA

Deliver best-practice patient care from site to hospital.

The Bachelor of Paramedic Science teaches you to deliver optimum patient care with the ability to manage emergency and non-emergency situations in a manner consistent with best practice. You will gain the skills, knowledge and attitude to enable you to provide sophisticated emergency pre-hospital interventions and ensure seamless patient care from site to hospital.

Bachelor of Science (Biotechnology)

YEARS FULL-TIME	3
PREREQUISITES	None
ASSUMED KNOWLEDGE	None
SATAC CODE	234521
2017 ATAR	70.00
GUARANTEED ENTRY ATAR	70.00

Learn how living organisms can benefit people and the environment.

The Bachelor of Science (Biotechnology) will prepare you for a career in medicine as well as medical research. It features core topics in physiology, immunology and infectious diseases, and medical biotechnology, with the option to choose topics in industrial and pharmaceutical biotechnology, human molecular genetics, and pharmacology and toxicology.



Flinders Student Hub and Plaza, Bedford Park

How to apply

Applicants need to apply through the South Australian Tertiary Admissions Centre (SATAC): satac.edu.au
To find out more about your entry options and pathways to Flinders, visit: flinders.edu.au/pathways

ENTRY OPTIONS

You have multiple entry methods to Flinders. These include:

Competitive ATAR entry

The majority of year 12 applicants enter university via the traditional competitive entry method, where offers are made to eligible applicants with the highest ATARs until all places in the degree are filled. The 2017 required ATAR for each degree is provided only as a guide for 2018 entry as it may change from year to year.

Guaranteed entry ATAR

Achieve an ATAR equal to or above the published guaranteed entry ATAR and you will be guaranteed a place at Flinders. All you need to do is ensure you have listed Flinders degrees first in your preferences and you will be offered a place in the highest Flinders degree preference that you are eligible for in 2018.

Bonus points

Bonus points may contribute to your ATAR when applying for university. Two bonus schemes may be available for South Australian Year 12 students applying for entry to Flinders in 2018: the SA Universities Equity Scheme (UES) and the SA Language, Literacy and Mathematics Bonus Scheme (LLM).

TAFElink

Flinders offers guaranteed entry to selected degrees for applicants who have completed a TAFE/VET certificate IV or higher level qualification, as long as degree prerequisites are met. Importantly, your TAFE/VET qualification does not need to be related to your selected area of study at Flinders.

BACHELOR OF GENERAL STUDIES

The Bachelor of General Studies is a flexible degree that provides a sound basis of knowledge in an area of your choice. It is designed to prepare you with communication skills, a firm grasp of ethics, and the confidence to make connections across geographical, disciplinary, social and cultural boundaries. Successful completion of the first year to the required standard also provides you with guaranteed entry into a range of our degrees.

CONTACT US

Our friendly staff are available to answer your questions:

1300 354 633 (local call cost) | askflinders@flinders.edu.au | flinders.edu.au/ask

International students should contact:

+61 8 8201 2727 | flinders.edu.au/international | internationalapply@flinders.edu.au

Every effort has been made to ensure the information in this brochure is accurate at the time of publication: May 2017. Flinders University reserves the right to alter any course or topic contained herein without prior notice. Alterations are reflected in the course information available on the University's website. CRICOS No. 00114A

PATHWAYS TO FLINDERS

At Flinders we recognise that every prospective student is an individual and that what works for one might not be right for another.

That's why we provide various entry pathways into Flinders University and your preferred degree. You're encouraged to explore your options and find the entry path that's right for you.

uniTEST

If you're a school leaver, uniTEST is your chance to increase your options to gain a place in your preferred degree. uniTEST is designed for school leavers and complements existing selection criteria such as the ATAR.

Flinders UniLeap

Flinders UniLeap can help you qualify for entry into a Flinders University degree in four weeks. It's a free intensive four-week program that has been designed for school leavers, to develop their independent learning skills and prepare them for university study.

Foundation Studies

The Foundation Studies program has been designed to introduce you to university study in a supportive learning environment. Open to people from all backgrounds, Foundation Studies provides a pathway to gain entry to most degrees at Flinders and offers guaranteed entry into some degrees.

TAFE SA dual offers

You can apply for a TAFE SA# diploma or advanced diploma that is linked to a Flinders degree. You'll receive an offer to both TAFE SA and Flinders University and, on successful completion of the TAFE course, you'll have secured an offer for a Flinders degree. TAFE SA dual offers are available for a range of Flinders degrees.

TAFE SA RTO Code: 41026

Adult entry

The adult entry scheme enables people aged 18 years and over to apply to study at Flinders via the Special Tertiary Admissions Test (STAT). Applications are made via SATAC.

Tertiary transfer

If you have completed at least one semester of full-time equivalent study at university, you may be able to transfer to study at Flinders University using your grade point average (GPA).

GET MORE OUT OF YOUR DEGREE

Whatever you're studying, Flinders gives you the opportunity to do more with your degree, giving you a competitive edge with a minimum of extra time spent studying.

Combined degrees

A combined degree is a combination of two Flinders bachelor degrees. As a combined degree graduate you will have two qualifications in just one to one-and-a-half years of extra study.

Our combined degree programs are designed to enhance your educational, academic and professional qualifications while minimising the cost and length of your studies. Flinders combined degrees allow you to undertake in-depth study in exciting combinations that aren't usually available in single degrees. Many graduates believe that a combined degree gives them an advantage for employment.

Bachelor of Letters

The Bachelor of Letters is available to study alongside any degree at Flinders and enables you to graduate with two qualifications.

The Bachelor of Letters is available in the following disciplines:

- Creative writing
- English
- French
- Indonesian
- Innovation and enterprise
- Italian
- Modern Greek
- Spanish
- Sports performance coaching.

The Bachelor of Letters is normally undertaken part-time over three years to allow concurrent study with your primary bachelor degree, adding one year to your overall study program.

WHEN CAN I START?

Flinders offers two admissions cycles each year for undergraduate degrees.

Semester 1 – February start. Applications open in August for commencement the following year.

Semester 2* – July start. Mid-year applications open in August for commencement in July the following year.

*Not all degrees are offered for semester 2 entry. Check our midyear site for details: flinders.edu.au/midyear



Flinders
UNIVERSITY



GO BEYOND

WITH FLINDERS UNIVERSITY

FLINDERS.EDU.AU/GOBEYOND